

Company Profile



Contemporary Bureau for Consultation

Contemporary Bureau For Consultation

is a multi disciplinary consultancy office.



Provides remarkable and professional consultation services in the field of Architecture, Urban, Landscape, Interior, Structure, Civil and MEP design.

From the early stage of project strategic planning and programming, to the very detailed stage of design documentation and supervision.

Our main goal is to satisfy human needs with respect to mother nature and global community, by providing sustainable designs.

“ Increase human comfort and reduce environmental impact ”

GM

Arch Essam Shokair

TABLE OF CONTENTS

1- About CBC

1-1 Who We Are Page -1-

1-2 Basic Principles & Work Methodology at CBC Page -2-

1-3 Strategic Planning For Projects Page -3-

2- CBC – Projects

2-1 Urban and Master Planning Page -4:14

2-2 Public Buildings Page -16:28

2-3 Housing Page –30:38

2-3 Interior Design Page –40:68

1.0 About CBC

1.1 Who We Are

Following the trend of modern globalization and reflecting the great idea of professional join venture between qualified parties on the same profession. CBC was founded as a result of join venture between two remarkable design offices in Egypt, to create more powerful and professional identity.

CBC finally formed to be a group of highly skilled Management and Design Consultancy professionals. The group offers complete design, supervision, execution, and management services including Planning, Programming, Architecture, Interior Design, Graphics and Landscape Architecture. Our scope of work covers Construction with associated qualified contracting companies.

Our multi-disciplinary teams combine function and aesthetics into facilities that enhance the lives of all who use and operate them. CBC Design Management spans the full spectrum of Design Profession.

The group headquarter is in Cairo. The founders of CBC have very wide experience for projects in Middle East and Gulf area.

The concept under which CBC operates is by pulling the required resources (of specialist consultants) from local and regional offices. The prime objective being to benefit the client in terms of proving highest professional services and sharing our experiences with other offices. This will facilitate exchange of professional know-how and upgrade the standards of services.

We have been applying this system successfully for many years.

Parties of join venture

Company name	Owner	Year of foundation
EEE	Arch.Eman Ellewah	1995
Axis Architecture	Arch.Essam Shokair	1999

CBC Company profile includes the previous technical pre-qualification for all parties.

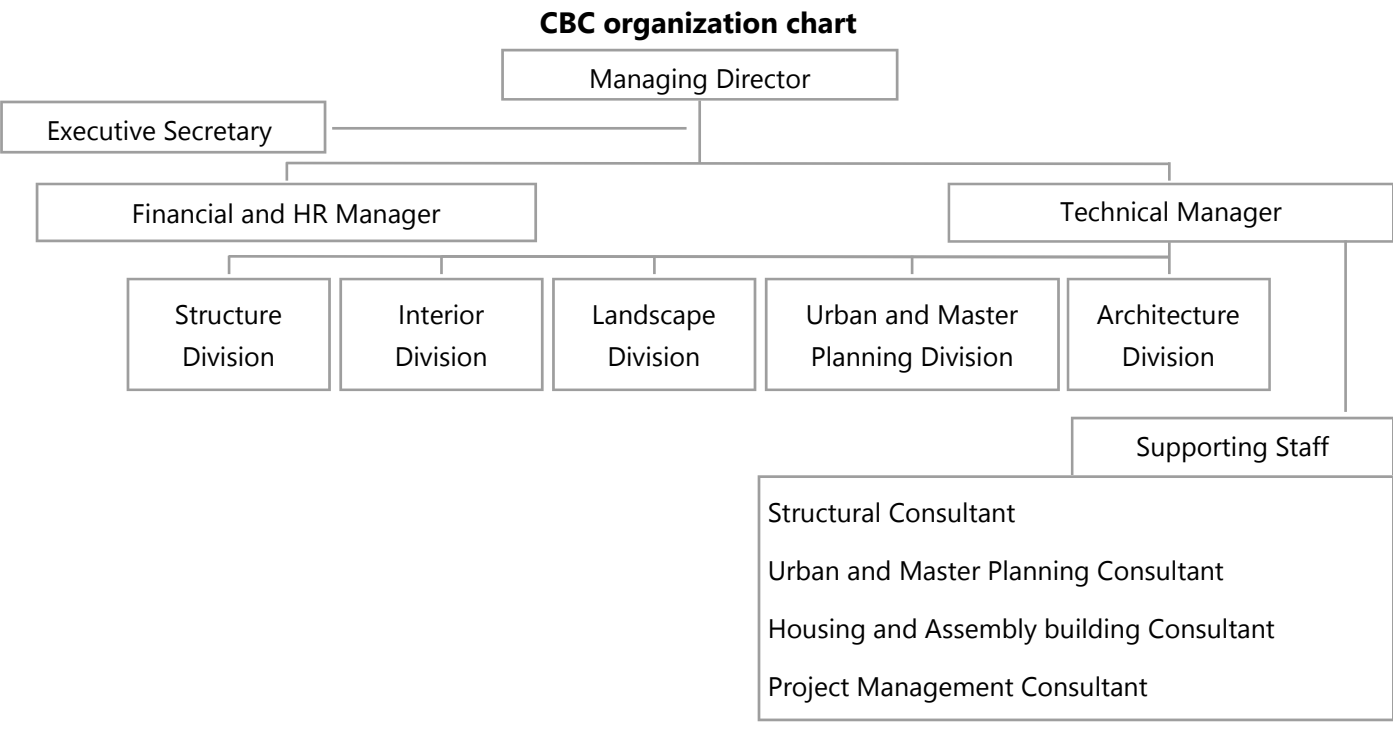

1.2 Basic Principles & Work Methodology at CBC

CBC..... Speaks through Pictures:

Design is the reflection of mind on paper. A brief glance through CBC Brochure will confide confidence in you of CBC's professional quality.

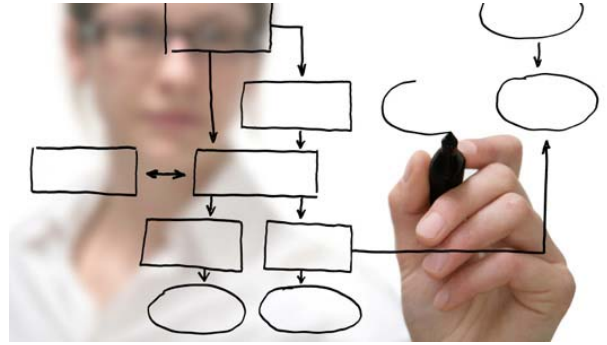

CBC..... Towards Client:

CBC honestly believes in direct communication and participation of client at regular intervals during the entire project management and design process. We call it in-house-on board review sessions. Client's views, opinions, assessment, preferences and recommendations are duly respected and incorporated.

In principle, at CBC, we aim to provide best of professional services to our client by working within the rich Local and International culture, traditions and values. Our goal is to provide most cost effective design without sacrificing quality.



CBC..... Towards a Pan-Gulf Consortium:

The Founders of CBC have very wide experience for projects management throughout Middle East. One of our objectives is to help professionals and local firms by providing wider knowledge base for project management, design, technical and management aspects of projects.



CBC..... A Middle East Head Quarter:

CBC is a consultant firm with a headquarter in Cairo. The focal area of operation is Egypt, the Gulf region and the Middle East.

CBC- Egypt operates with a core team with expertise in **Project Programming, Master Planning, Architecture Design, Interior Design, Supervision, and Contract Management.**

CBC-Cairo A Bridge to the West:

To our liaison offices throughout Middle East, CBC -Cairo offers.....

- **Project program support**
- **Conceptual Design Support**
- **Project Management Support**
- **Technical Know-how**

Everyone benefits from spread of knowledge.

CBC..... Professionalism:

Our techniques are simple but effective. All projects go through the following:

Brainstorming session is arranged in the very beginning of a project.

One or more team members explore various alternatives.

Design evaluation criteria are evolved based on client requirement and design philosophy.

Alternatives are narrowed down to three for further details.

The core team and the client grade three designs.

The best option gets better before reaching to our valued Client.

Quality control is maintained throughout detail design.

Summary.... CLIENT SATISFACTION IS OUR PRIME OBJECTIVE.

1.3 Strategic Planning For Projects

CBC strategy in approaching the projects is to establish dedicated, specialized and independent production team for each project. However, the Architectural Design Works must remain with CBC Core Team for Design Quality Assurance. In our years of experience of major projects design and execution, we have developed an excellent system of communication between Client and the Core Design Team, which we refer to as On-Board-Review-Sessions. In short it means Client's participation throughout the entire design process wherein Client's views and opinions are duly respected and incorporated.

There will be a design team operating under the leadership of the Head Designer Each team generally has a Senior Project Designer and a Project Manager/Coordinator. The Senior Project Designer will handle the team for all design related works whereas the Project Manager/Coordinator will assure quality control and coordination with all engineering services required for the project. This approach will assure the Client Project Team that the project is carried out in professional and timely manner. The Client Engineers will be involved in the entire design process.



2.0 CBC The Projects

2.1 Urban and Master Planning

Contemporary Bureau for Consultation

Project:

Master Plan of Mixed Use
Tourism at Duqm - Oman

Client:

Aqar Real Estate
Oman

Area:

About 620,000 m²

Scope of Services:

Conceptual Master Plan

Year:

2017

ALTERNATIVE 2



Master Plan
CBC

ALTERNATIVE 2



Key Plan



Legend

- 1 Cliff Villa
- 2 Cliff Club
- 3 Golf Club
- 4 Cliff Terrace



Cliff Villas
CBC

ALTERNATIVE 2



Key Plan



Legend

- 1 Wellness Medical Center
- 2 Assisted Living with Medical Supervision
- 3 Assisted Living, Three Stars Operator
- 4 Public Building
- 5 Assisted Living, Five Stars Operator



Wellness Center
CBC

Contemporary Bureau for Consultation

Project:

Master Plan of Mixed Use
Tourism at Duqm - Oman

Client:

Aqar Real Estate
Oman

Area:

About 620,000 m²

Scope of Services:

Conceptual Master Plan

Year:

2017

ALTERNATIVE 2



Office Park
Office buildings with flexible leaseable areas
Green building office building with extended outdoor work spaces
Corporate gym and ergonomics center with sport facility for the office park users and external
Service area with fast food and retail area

Key Plan



Legend

- 1 Office Building
- 2 Green Office Building
- 3 Gym and Ergonomics Center
- 4 Service and Retail



Office Park
CBC

ALTERNATIVE 2



Five Stars Hotel and Spa
Palatial five star hotel building, Royal suites and private beach Five stars stay-in Spa with private units and infinity pool overlooking the sea
Operating specialized entertainment beach facilities, and Golf Club

Key Plan



Legend

- 1 Five Stars Hotel
- 2 Five Stars Stay-in Spa
- 3 Royal Pool
- 4 Private Beach
- 5 Rock Pool
- 6 Spa Terrace
- 7 Beach Camp



Five Stars Hotel and Spa
CBC

ALTERNATIVE 2



Entertainment Zone
Extreme sport park (Mountain Hiking - Skate & Bikes Field - Escape Challenge - Air Tunnels - Snow Dome)
Specialized shopping complex (Sea sport - Yacht and sailing supplies)
Children Education Park, with special needs assisted entertainment zone
Family day use studios operated by the three star hotel

Key Plan

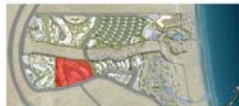

Legend

- 1 Extreme Sport Park
- 2 Children Education Park
- 3 Family Day Use Studios
- 4 Specialized Shopping Complex



Entertainment Zone
CBC

Contemporary Bureau for Consultation

Project:

Master Plan for North Al
Batinah Coastal Plains

Urban Expansion Zone -
Oman

Client:

Ministry of Housing

MoH Oman

Area:

About 300,000 Ha

Scope of Services:

Detailed Structure Plan for
Future Development Areas

Year:

2017

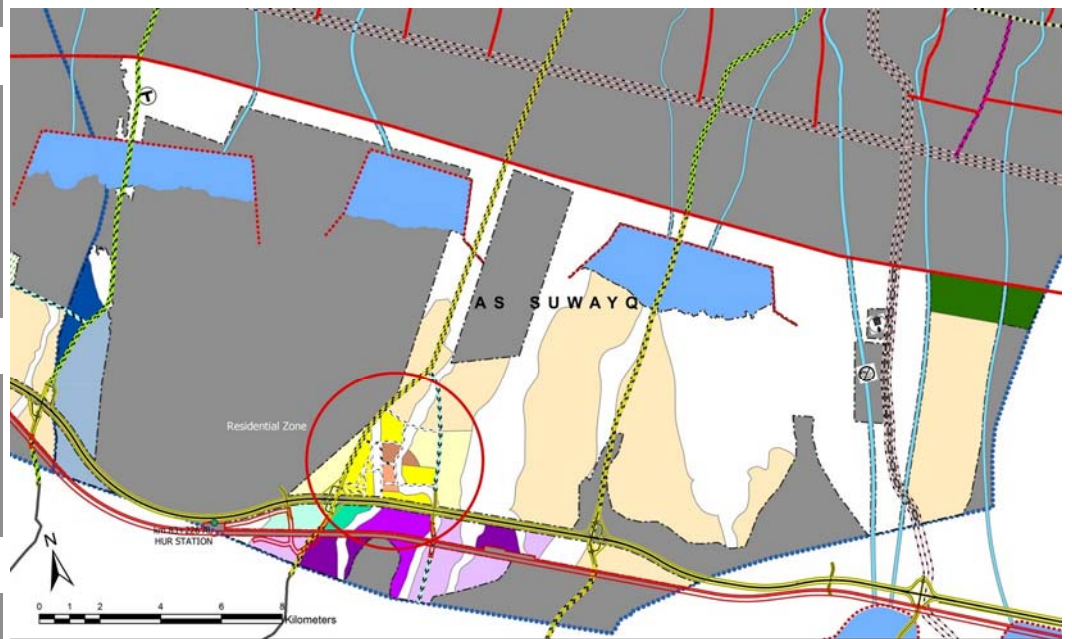

Contemporary Bureau for Consultation

Project:

Urban Expansion 6th of October City

Egypt

Client:

Conex Group

Area:

1,722,000 M2

Scope of Services:

Project Program - Conceptual Master Plan

Year:

2017



Contemporary Bureau for Consultation

Project:

Damietta Furniture City

Egypt

Client:

Damietta Governorate

Area:

1,400,000 M2

Scope of Services:

Project Program -
Zoning Plan -
Sustainability Study

Year:

2015

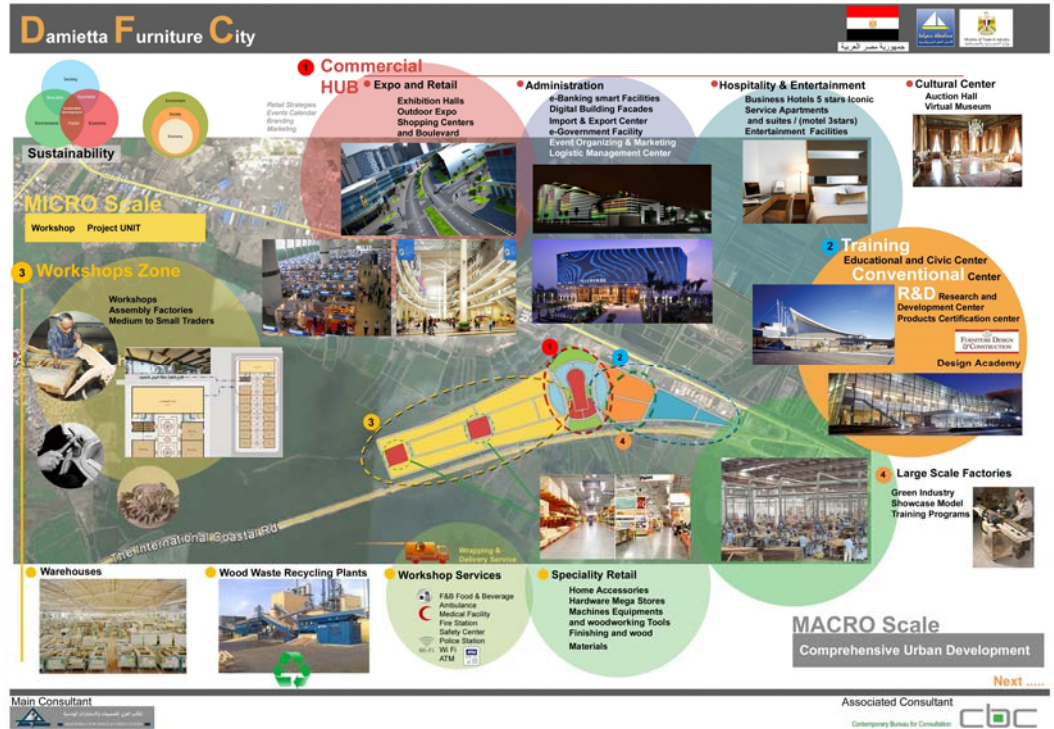

Contemporary Bureau for Consultation

Project:

Al-Muhaidib Residential compound

KSA

Client:

Al-Muhaidib Group

Area:

100,000 M2

Scope of Services:

Detailed Program -
Concept Design

Year:

2014

Potential Study for Residential Compound

DRAFT

05

Option 5

Palatial Residences

High-end private villas and Luxury service apartments

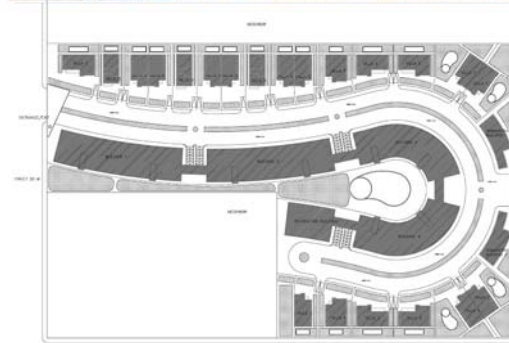

High-end private villas
Luxury service apartments
Luxury Brands Retail
Palatial Dining
Palatial Banquet Hall
Indoor and outdoor pools
Luxury Spa and wellness centre
24/7 services

LUXURY APARTMENTS



Area Statement

Total Land Lot Area
Streets and Green Area
Subdivision lots

25,500 100 %
3,200 12.5 %
22,300 87.5 %

Villa C
Villa D
Villa E
Villa F
Apartment 1 Bedroom
Apartment 2 Bedroom
Penthouse

11 Unit
3 Unit
5 Unit
2 Unit
32 Unit
16 Unit
14 Unit

225 Unit

Villas are suitable for selling or renting
Apartment building are suitable for renting or operated as Palatial hotel

Target Clients

Villas : Natives and GCC
Apartments : Natives , GCC , and Foreigners

Sl	Building Type	Building Count	Building Size (sqm)	Total Count	Total Size (sqm)
1	Villa C	112	380	11	1,872
2	Villa D	150	375	3	450
3	Villa E	182	405	5	910
4	Villa F	182	405	2	810
5	Building Type 1	1,280	3,180	2	6,360
6	Building Type 2	1,000	2,000	2	2,000
7	Total			1,713	19,432



Potential Study for Residential Compound

DRAFT

01

Option 1

Luxurious Compound

Luxury Service apartments and villas

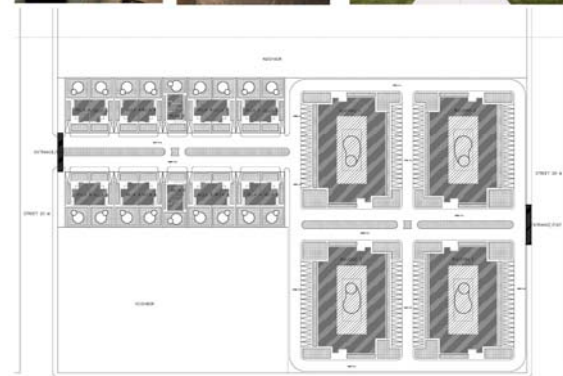

Attached villas with back garden and optional pool
Four individual service apartment buildings
each one contains
Fully furnished apartments
Restaurant
Café
Fitness Center
Outdoor and indoor swimming pool
lounges- shops- laundry –
House keeping –
Administration



Total Land Lot Area
Streets and Green Area
Subdivision lots

25,500 100 %
3,200 12.5 %
22,300 87.5 %

Villa A
Villa B
Apartment 1 Bedroom
Apartment 2 Bedroom
Penthouse

16 Unit
2 Unit
32 Unit
64 Unit
14 Unit

130 Unit

Villas are Suitable for selling or renting
Apartments are Suitable for renting
Target Clients
Villas : Natives, GCC and Foreigners
Apartments : Foreigners

Sl	Building Type	Count	Size (sqm)	Total Count	Total Size (sqm)
1	Villa A	16	380	16	6,080
2	Villa B	2	380	2	760
3	Building Type 1	1,280	3,180	2	6,360
4	Building Type 2	1,000	2,000	2	2,000
5	Total			1,300	15,200

Sl	Building Type	Building Count	Building Size (sqm)	Total Count	Total Size (sqm)
1	Villa A	16	380	16	6,080
2	Villa B	2	380	2	760
3	Building Type 1	1,280	3,180	2	6,360
4	Building Type 2	1,000	2,000	2	2,000
5	Total			1,300	15,200



Contemporary Bureau for Consultation

Project:

Equestrian city in Al-Hassa

KSA

Client:

Al-Hassa Governorate

Area:

4,000,000 M2

Scope of Services:

Detailed Program -

Concept Design

Year:

2013

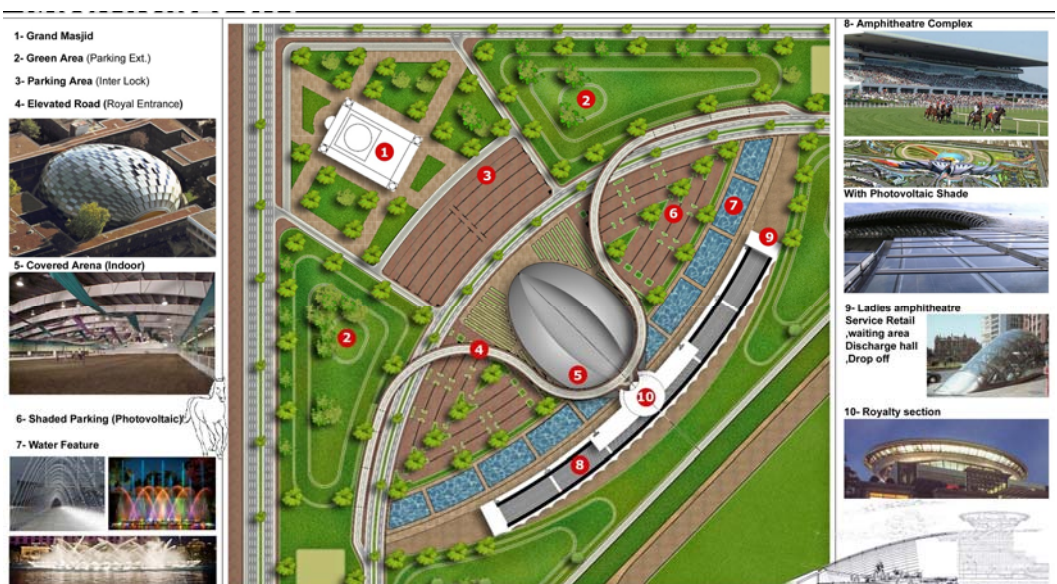

Contemporary Bureau for Consultation

Project:

Al Azizia Al Khobur.

KSA

Client:

Bayan Real Estate - AMO

Area:

620,000 M2

Scope of Services:

Master Plan Design -

Project Programming -

Complete Consultancy

Year:

2010-2012



Project:

Al Khobur Gate.

KSA

Client:

A.AL-Rashed & Sons. Co.

Area:

7 million M2

Scope of Services:

Master Planning -
Project Programming -
Conceptual Visualization

Year:

2009



Project:

Al Khobur Gate.

KSA

Client:

A.AL-Rashed & Sons. Co.

Area:

7 million M2

Scope of Services:

Master Planning -
Project Programming -
Conceptual Visualization

Year:

2009



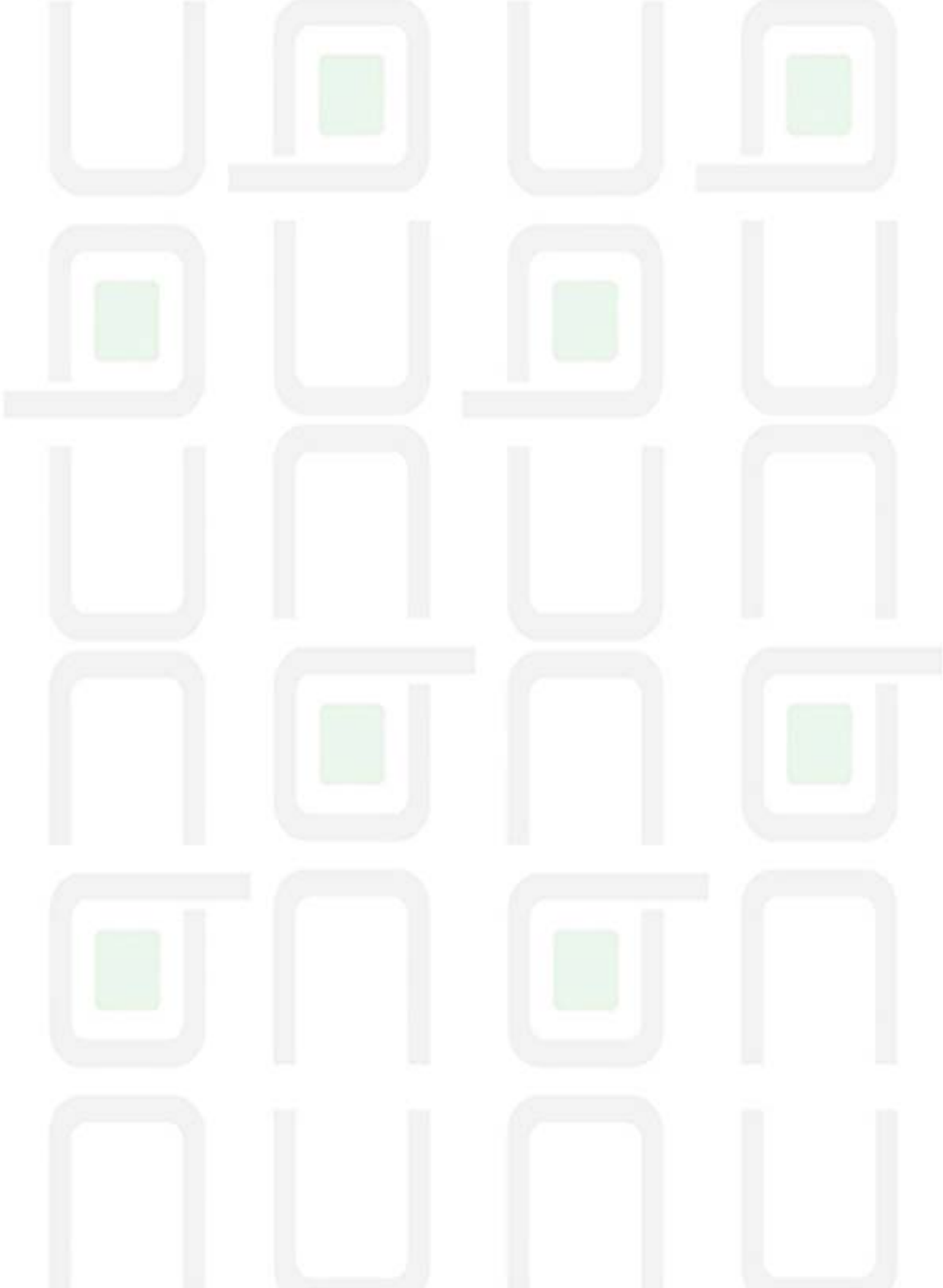



2.0 CBC The Projects

2.2 Public Buildings

Project:

EMEC. Co. HQ

Egypt

Green Building and LEED Certification

Our office provide the possibility for Green building design with international standards we also can provide LEED Certification and consultancy services for new or existing buildings by consultant LEED AP. BD+C

LEED accredited professional in green building design and construction from (GBCI) Green building certification institute, Washington DC, USA 2009



Client:

EMEC. Co.

Area:

1,800 M2

3000 M2 built up area

Scope of Services:

Complete Consultancy

Service

Year:

2017



Project:

EMEC. Co. HQ

Egypt

Client:

EMEC. Co.

Area:

1,800 M2

3000 M2 built up area

Scope of Services:

Complete Consultancy

Service

Year:

2017



Project:

AL Salam Mosque

KSA

Client:

Othman Group

Area:

2,000 M2

Scope of Services:

Complete Consultancy
Service

Year:

2014

EL-SALAM MOSQUE

Sheet 02

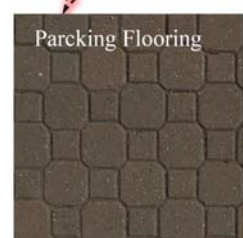
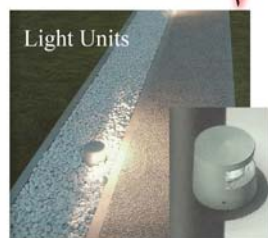
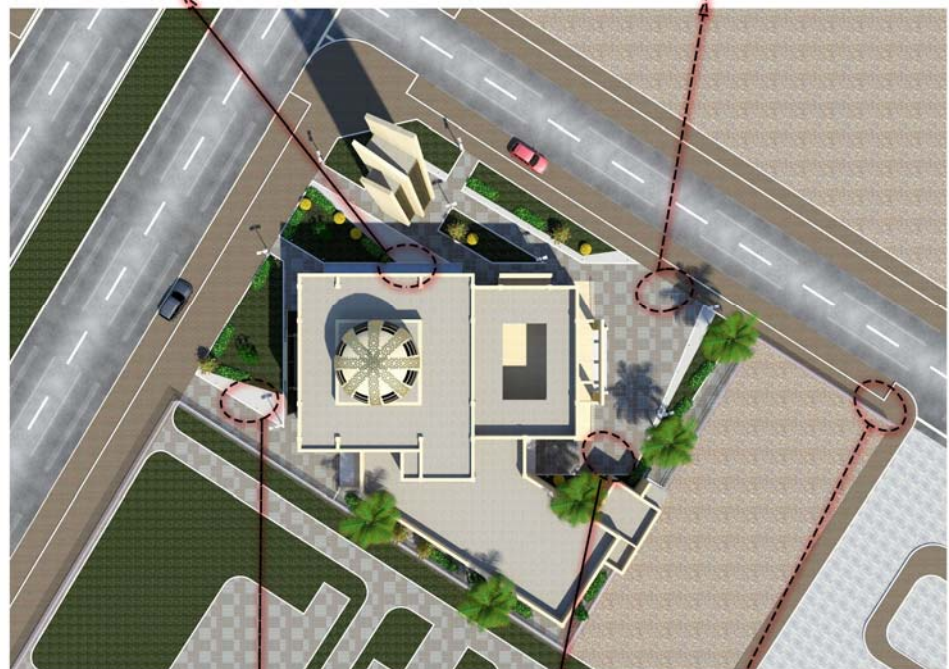

Hi Solar Reflectance Index (SRI) Materials

SCHEMATIC
DESIGN

Main Consultant

AMO & PARTNERS
ENGINEERING CO.

Associate Consultant

cbc
Contemporary Bureau for Consultation

Project:

Jazan Club

KSA

Client:

Abd Ellatef Ottef

Area:

60,000 M2

Scope of Services:

Architecture Design

Year:

2014



LAYOUT

JAZAN FOOTBALL ACADEMY

SH 01

Main Consultant



ENTRANCE VIEW

JAZAN FOOTBALL ACADEMY

SH 03

Main Consultant

Project:

Namaa HQ

Egypt

Client:

Namaa Group

Area:

5,000 M2

Scope of Services:

Renovation and Envelop Design

Year:

2014

NAMAA HQ Building Envelop Design



Sheet 3

Option 2

Project:

Al-Naimi Complex

KSA

Client:

AMO and Partners

Area:

11,000 M2

Scope of Services:

Architecture Design

Year:

2013

AL-NAIMI COMPLEX

Retail Corporate Residential

Op. #2

Sheet 2

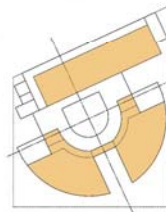

SECOND FLOOR PLAN

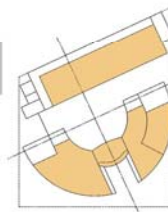

THIRD FLOOR PLAN

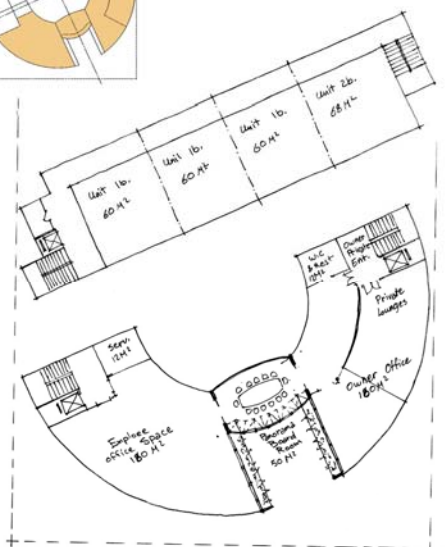
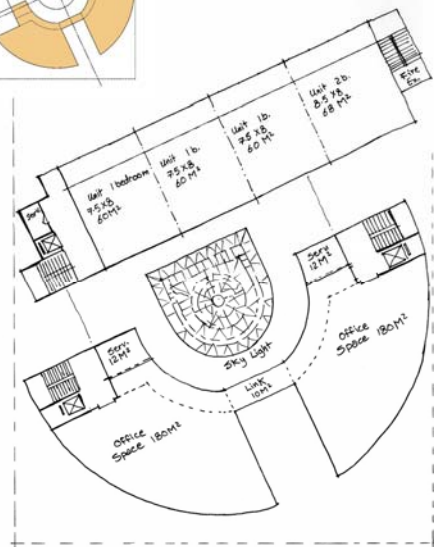
SCHEMATIC
DESIGN

2

Main Consultant



AMO & PARTNERS
ENGINEERING CO.

Associate Consultant



Contemporary Bureau for Consultation



Project:

Rayan University

KSA

Client:

Abd Alghany Hossen
Group

Area:

55,000 M2

Scope of Services:

Architecture Design

Year:

2011

2.2 Public Buildings

3- General Perspectives



Contemporary Bureau for Consultation

3- General Perspectives



Contemporary Bureau for Consultation

Project:

Trabzon Resort

Turkey

Client:

Trabzon Governorate

Area:

90,000 M2

Scope of Services:

Architecture Design

Year:

2011

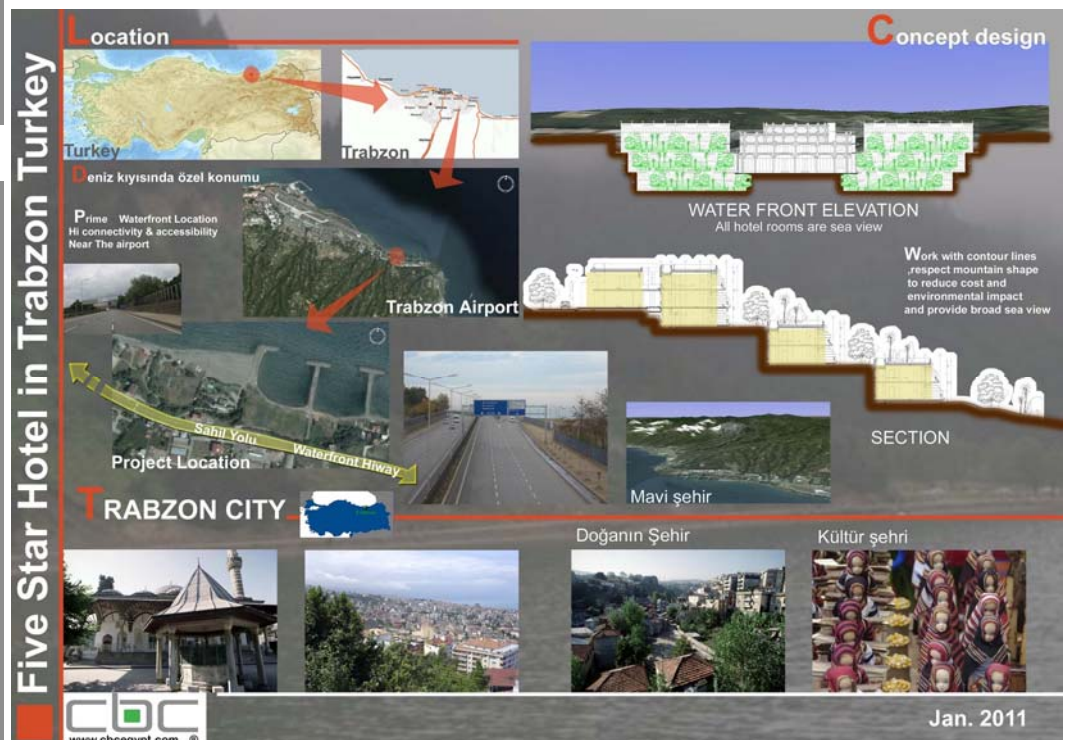

Project:

Mid point

Egypt

Client:

RIH

Area:

2050 M2

Scope of Services:

Architecture Design

Year:

2011

2.2 Public Buildings



Project:

AL-Rashed Head Quarter
Office Complex

KSA

Client:

A.AL-Rashed & Sons. Co.

Area:

23.000 M2

Scope of Services:

Concept Design

Year:

2009

2.2 Public Buildings

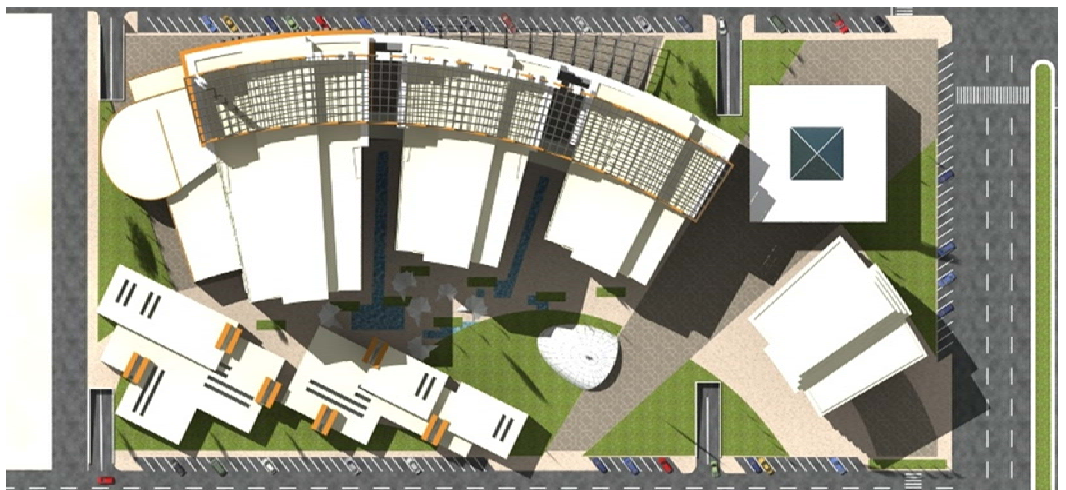

Project:

AL-Rashed Head Quarter
Office Complex

KSA

Client:

A.AL-Rashed & Sons. Co

Area:

23.000 M2

Scope of Services:

Concept Design

Year:

2009

2.2 Public Buildings



Project:

Business hub

KSA

Client:

Jenan Real Estate

Area:

165,000 M2

Scope of Services:

Concept Design -

Visualization

Year:

2008

2.2 Public Buildings

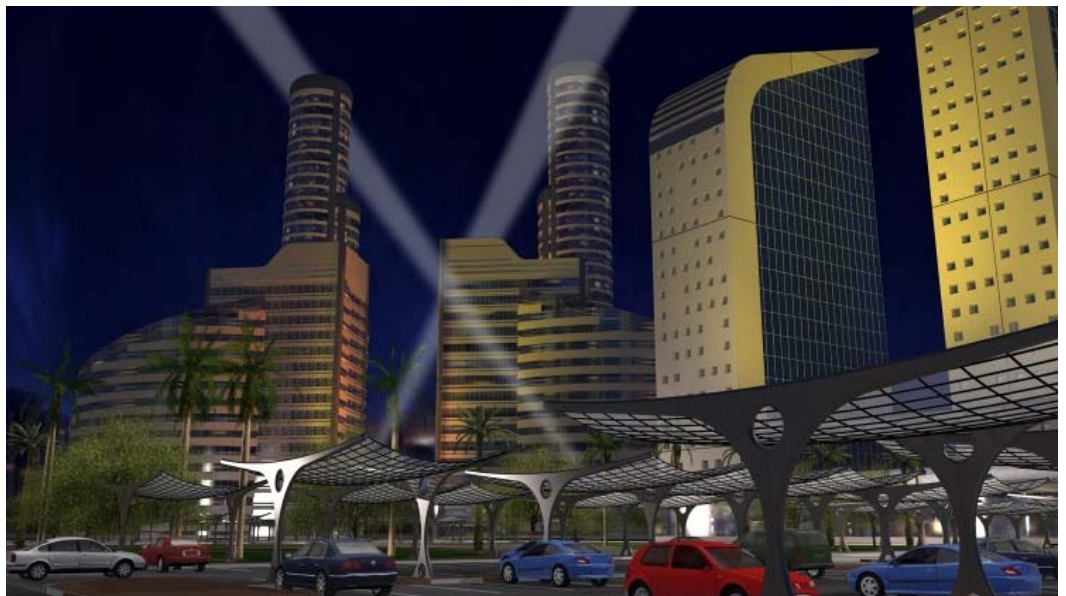

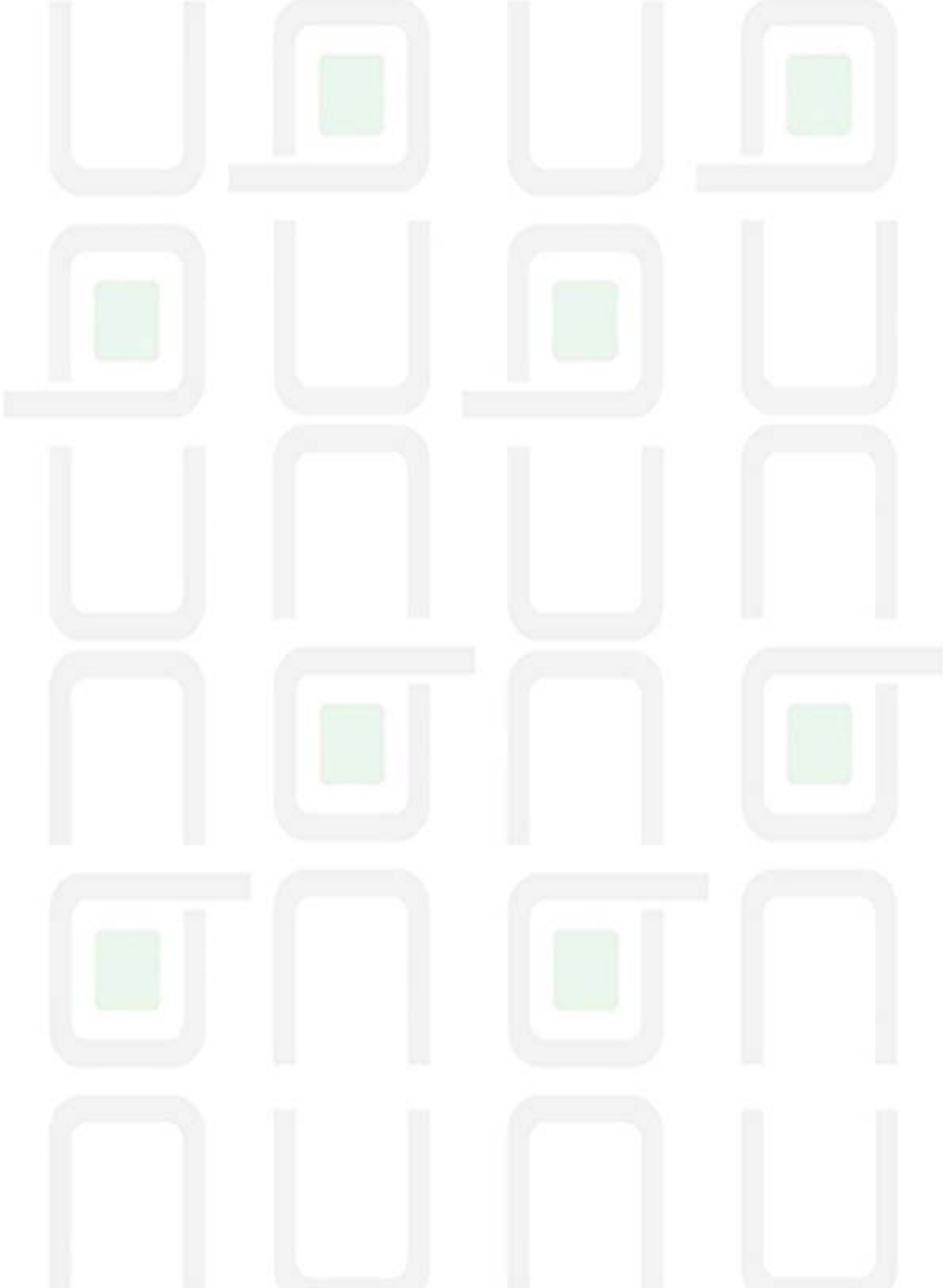



2.0 CBC The Projects

2.3 Housing

Project:

Ministry Housing

KSA

Client:

Ministry of Housing

Area:

Proto type

Scope of Services:

Proto-type Concept -

Urban Study

Year:

2015

2.3 Housing

المملكة العربية السعودية
وزارة الإسكان



Ministry of Housing Residential Units

at AlMadina Almonawara



Louvers to provide shading and privacy



Use color with SRI (Solar Reflectance Index) suitable for hot climate



Building orientation
Day Lighting
Sun Shading
Passive cooling
Thermal control
Natural ventilation
Double envelop
Location of glass and solid facades
Insulation and finishing materials
Glazing and shading



Building Envelop Design

Exterior Insulation and Finishing System
Low e Glass
Window Shades
Green Roof
Double Envelop

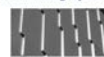

No. 05

المملكة العربية السعودية
وزارة الإسكان



Ministry of Housing Residential Units

at AlMadina Almonawara



Urban Study

Design Concept for Urban Space



Landscape



Botanical Gardens - Dates Palm
Low water need plantation
Dry Landscape
Native Plantation

Street Scope



Way Finding

Way Finding by Color Coding



Way Finding by Site Signage



Way Finding by Site Landmarks



Project:

Taskeen ElSharqu

KSA

Client:

AMO & Partners

Area:

8,400 M2

Scope of Services:

Complete Consultancy
Service

Year:

2014



Project:

Andalusia Private

Compound

KSA

Client:

AMO & Partners

Area:

1,600 M2

Scope of Services:

Architecture Design

Year:

2014

Andalusia Residential Villa

Op. #1
Sheet 1



PERSPECTIVE

GROUND FLOOR PLAN 1:100

AREA STATEMENT

LAND LOT AREA 525 m2
GROUND FLOOR GROSS AREA 242 m2
EXTENSIONS GROSS AREA 50 m2

Sr	Area Name	Dimension X Y	Area M2
1	Ground Floor		
1.1	Diwania	5.00 5.00	25.0
1.2	Diwania W.C	1.00 2.20	2.2
1.3	Pantry	1.00 2.60	2.6
1.4	Mailin	5.00 5.00	25.0
1.5	Dining	6.00 5.00	30.0
1.6	Family Living	8.50 7.00	59.5
1.7	B.B.Q area		
1.8	Entrance	6.40 2.00	12.8
1.9	Driver Room	2.00 5.00	10.0
1.10	Office	4.00 5.00	20.0
1.11	Wash	2.00 1.60	3.2
1.12	W.c	2.00 1.50	3.0
1.13	W.c	2.00 1.50	3.0
1.14	Hot Kitchen	5.30 5.00	26.5
1.15	Open Kitchen	2.50 1.70	4.2
1.16	Stairs And Corridor	V	30.0
1.17	Open Kitchen W.c	1.30 1.80	2.3



ABOVE AREAS ARE APPROXIMATE



SCHEMATIC
DESIGN

1

Main Consultant

AMO & PARTNERS
ENGINEERING CO.

Associate Consultant

CBC
Contemporary Bureau for Consultation



Project:

Andalusia Private

Compound

KSA

Client:

AMO & Partners

Area:

1,600 M2

Scope of Services:

Architecture Design

Year:

2014

Andalusia Residential Villa

Op. #2
Sheet 1



PERSPECTIVE

GROUND FLOOR PLAN 1:100

AREA STATEMENT

LAND LOT AREA 525 m2
GROUND FLOOR GROSS AREA 220 m2
EXTENSIONS GROSS AREA 50 m2

Sr	Area Name	Dimension X Y	Area M2
1	Ground Floor		
1.1	Diwania	5.00 5.00	25.0
1.2	Diwania W.C	1.50 2.00	3.0
1.3	Pantry	1.50 2.80	4.2
1.4	Majlis	5.50 6.00	33.0
1.5	Dining	4.50 6.00	27.0
1.6	Family Living	9.50 8.50	80.8
1.7	B.B.Q area		
1.8	Entrance	4.30 2.30	9.9
1.9	Driver Room	2.00 3.00	6.0
1.10	Office	4.00 4.00	16.0
1.11	WC	2.40 1.20	2.9
1.12	W.c Driver	2.00 1.80	3.6
1.13	WC	2.00 2.50	5.0
1.14	Hot Kitchen	4.00 4.00	16.0
1.15	Open Kitchen	2.40 2.80	6.7
1.16	Stairs	V	26.0

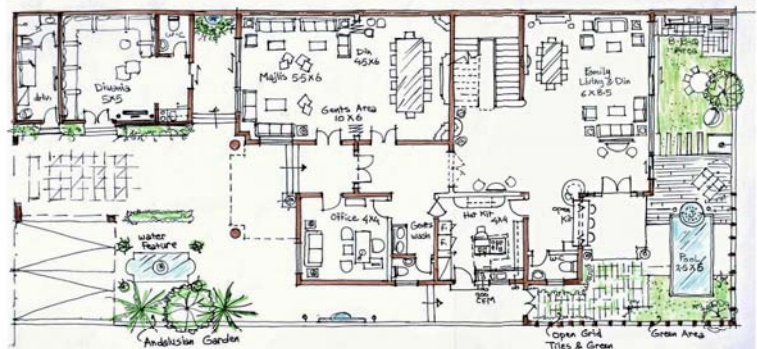

ABOVE AREAS ARE APPROXIMATE



SCHEMATIC
DESIGN

1

Main Consultant

AMO & PARTNERS
ENGINEERING CO.

Associate Consultant

CBC
Contemporary Bureau for Consultation



Project:

WD Housing Complex

KSA

Client:

Mr. Walid Al-Dubaikel

Association AMO

Area:

2,450 M2

Scope of Services:

Architecture Design

Year:

2013

2.3 Housing

OPTION (1) GROUND FLOOR PLAN



Project:

AL- Remal Housing
Compound.
KSA

Client:

Jenan Real Estate

Area:

2,000,000 M2

Scope of Services:

Concept Design -
Visualization

Year:

2008

2.3 Housing



Project:

Ebian Residential

Compound.

Yemen

Client:

MENA for Real Estate

Area:

104.000 M2

Scope of Services:

Concept Design

Year:

2008

2.3 Housing

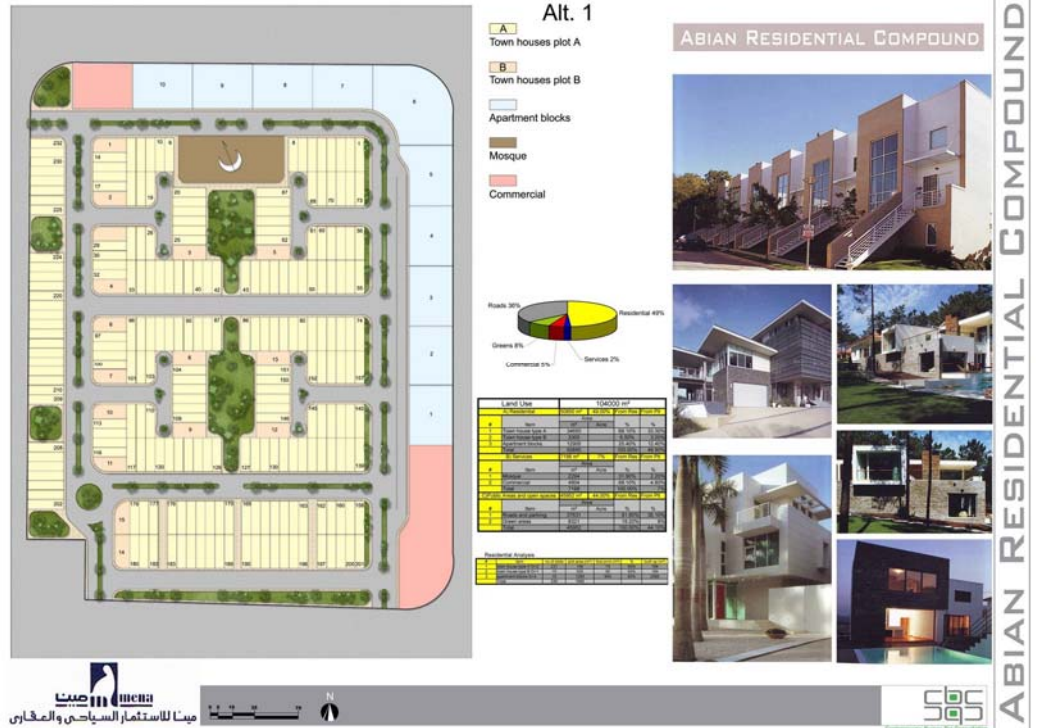

Project:

Ramlet Joman

KSA

Client:

A.AL-Rashed & Sons. Co.

Area:

5,000,000 M2

Scope of Services:

Concept Design -

Visualization

Year:

2007

2.3 Housing



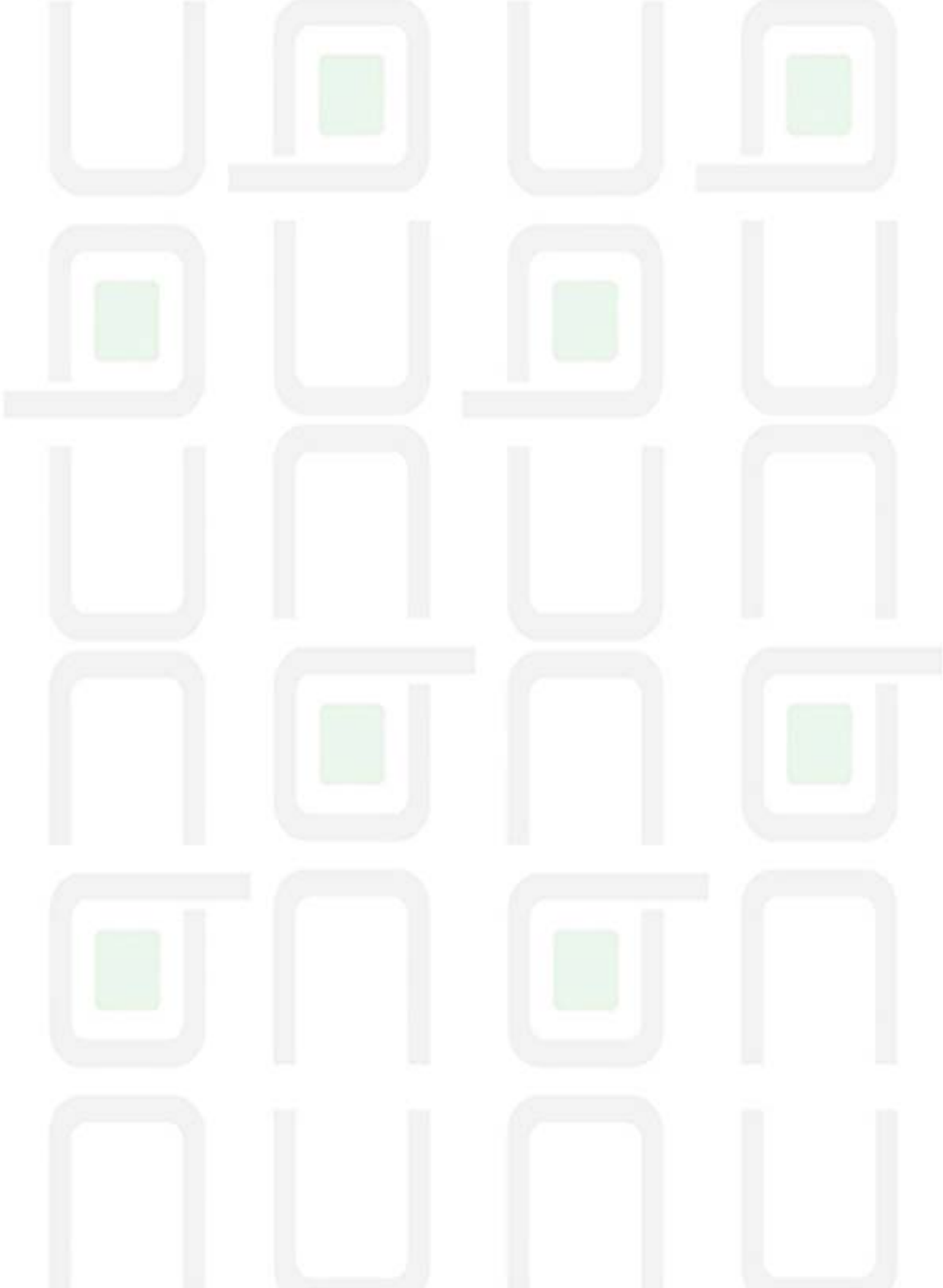



2.0 CBC The Projects

2.4 Interior Design

Interior Design
EMEC HQ Cairo Egypt





Interior Design
EMEC HQ Cairo
Egypt



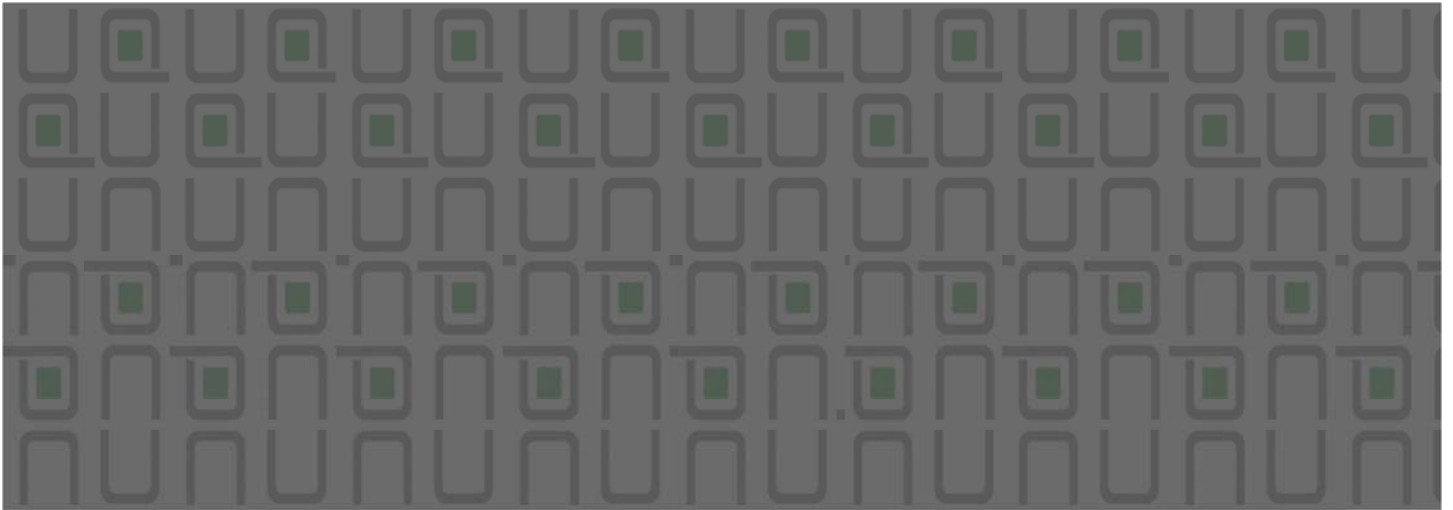

Interior Design
EMEC HQ Cairo Egypt

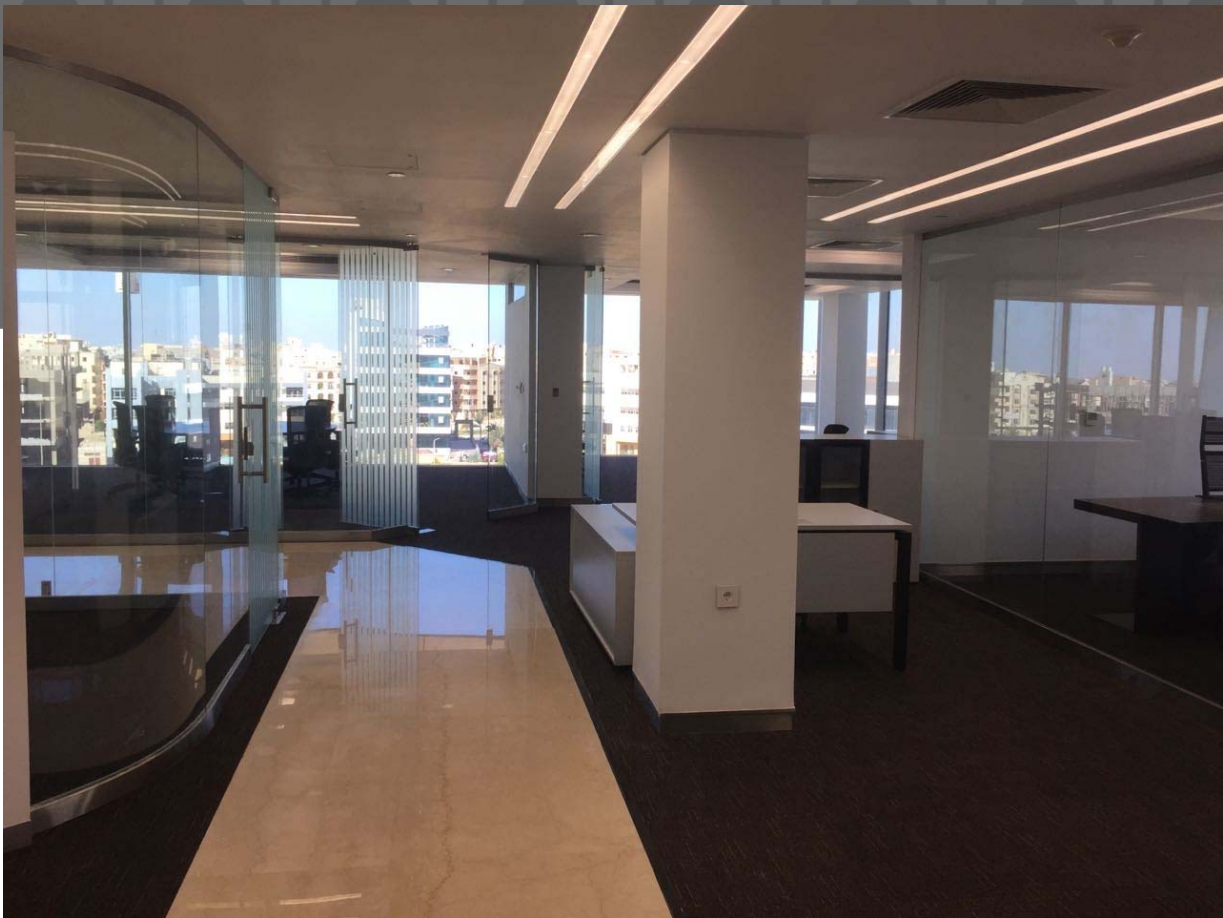



Interior Design
EMEC HQ Cairo Egypt



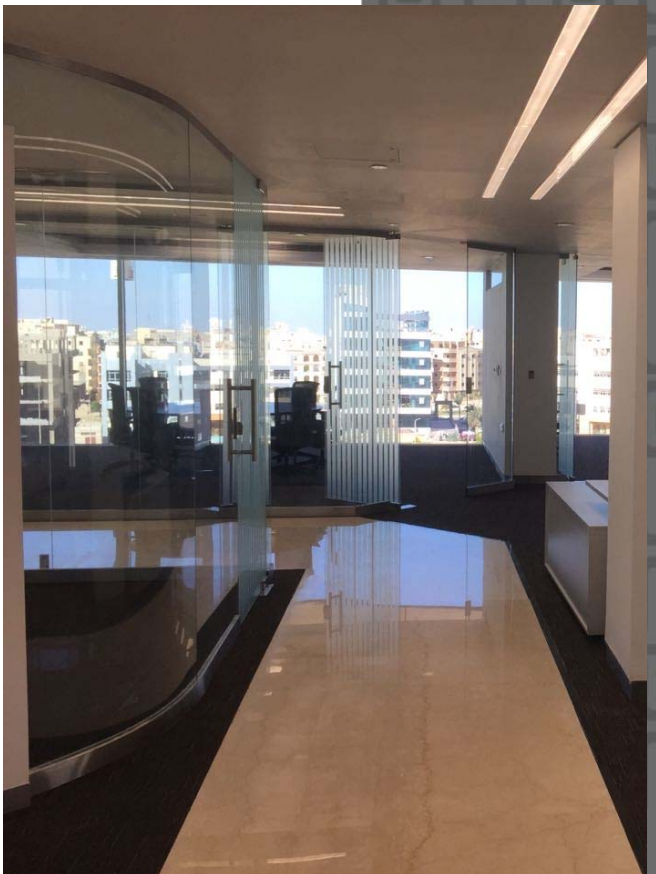
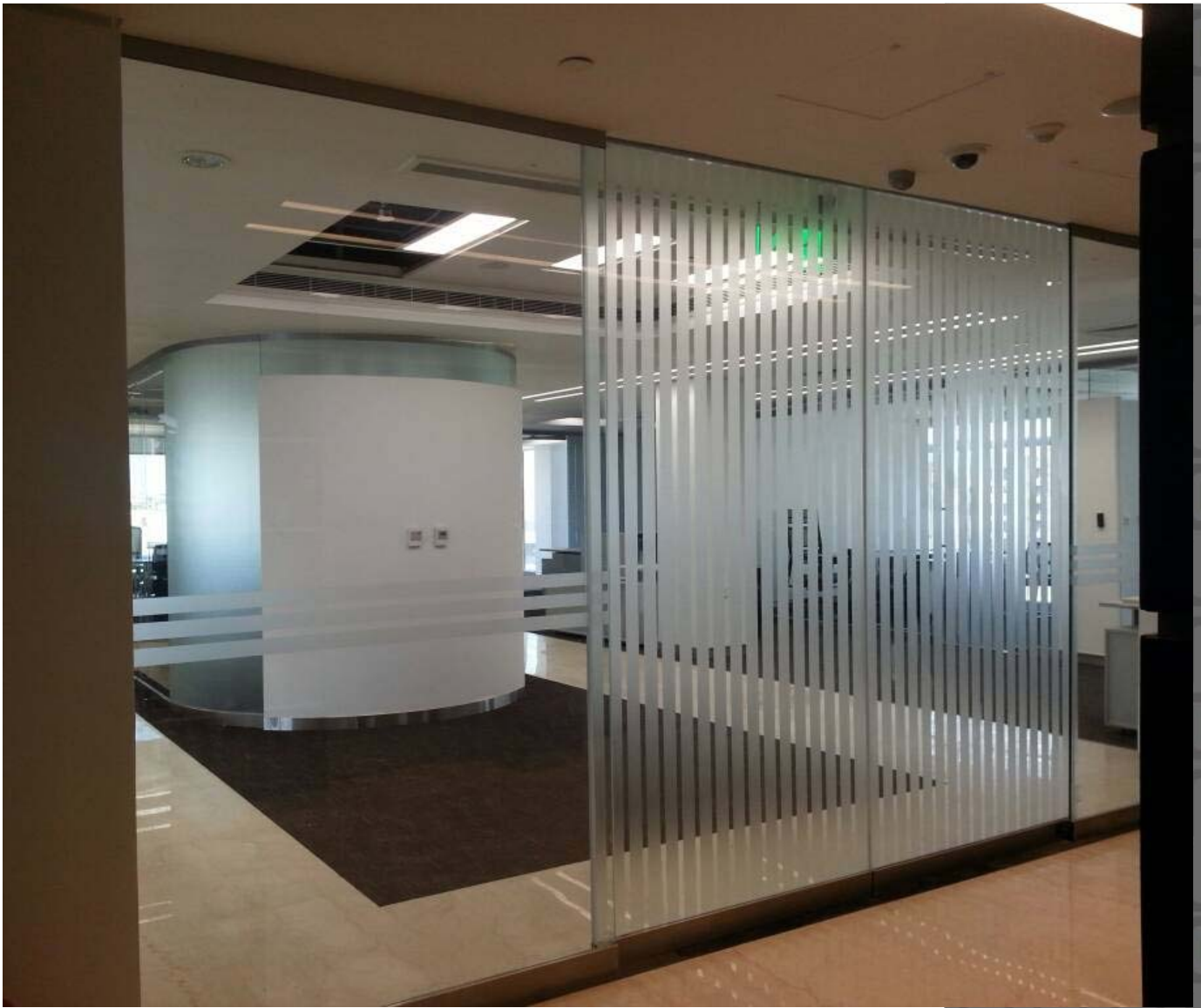

**Interior Design
Panalpina Airport
Cairo Egypt**





Interior Design
CONEX HQ Cairo Egypt

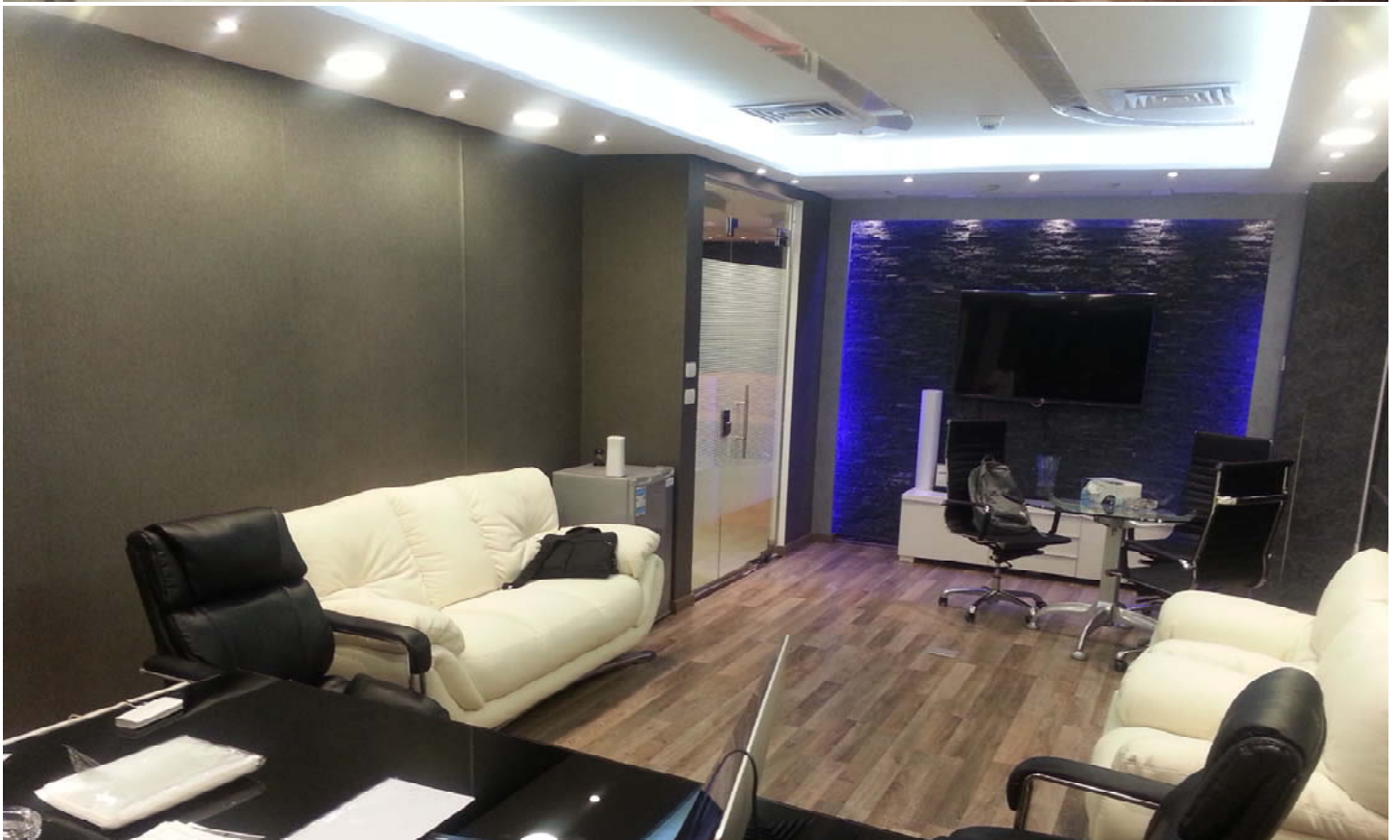





Interior Design
Rasheden H.Q in Cairo Egypt



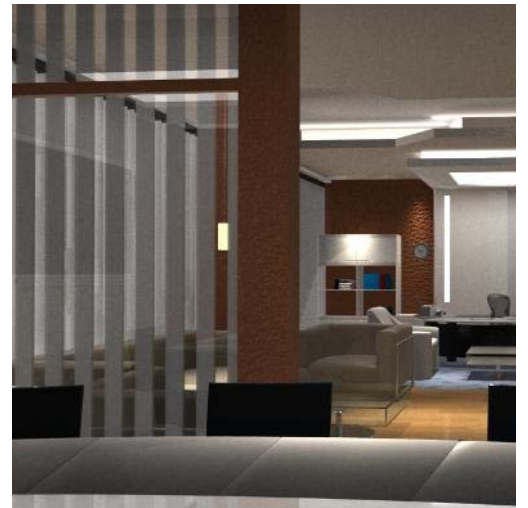

Interior Design Real Estate Co. H.Q in Saudi Arabia



Furniture



Aeron Chair
Herman Miller



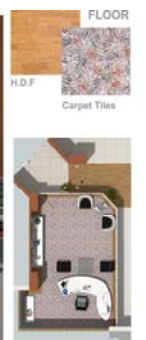

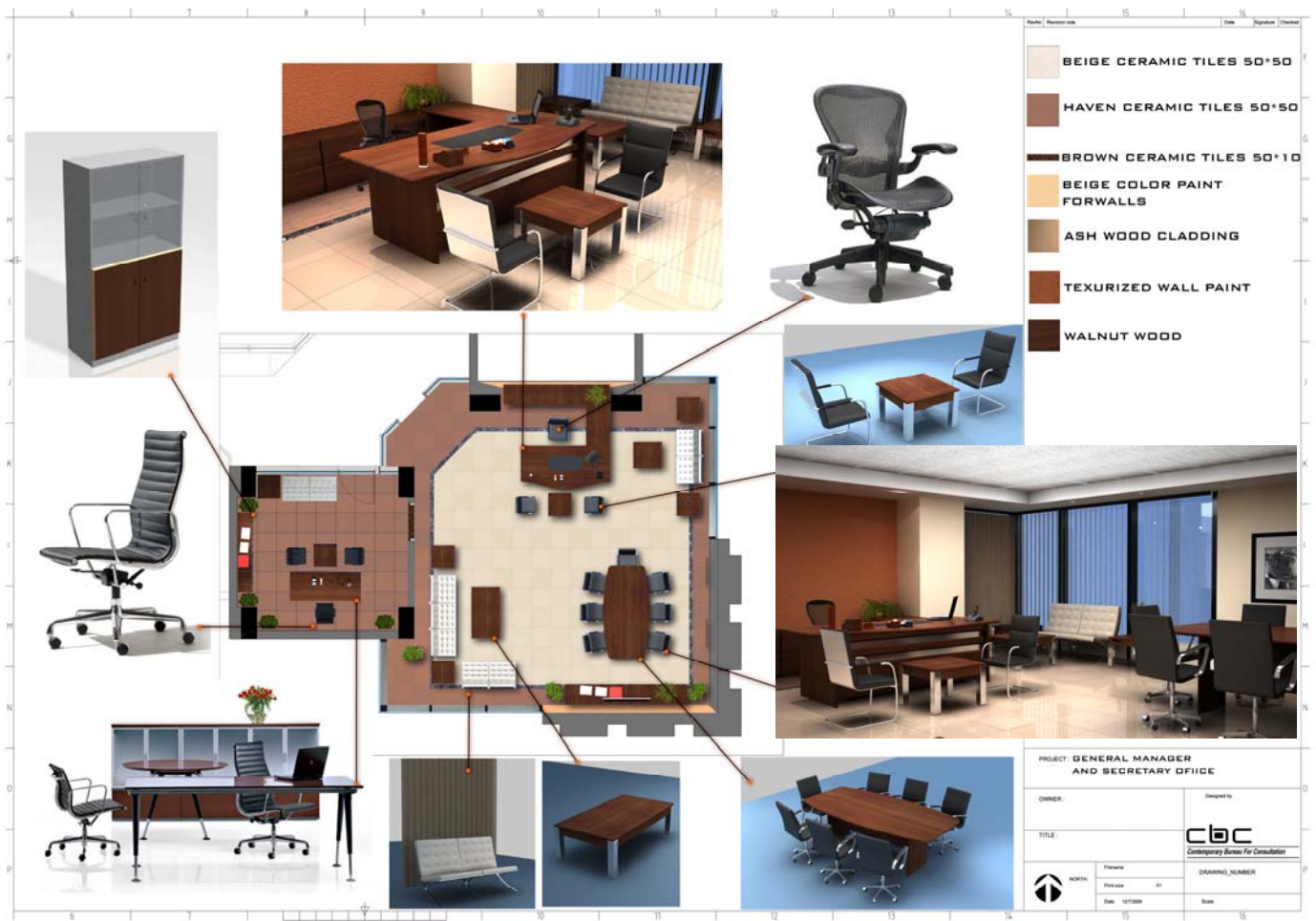

Interior Design
Chairman office. H.Q in Saudi Arabia



Counter Perspective



Inside Counter Perspective



Furniture Plan



Desk

Files Cabin

Drawers Unit

Work Chair



Waiting Area



Cofe Table

Offices Waiting Chair

Reception Waiting Chair

Reception Side Table

Interior Design Tourist Co. Cairo Egypt



Interior Design

General Commission for Tourism & Antiquities Saudi Arabia





CAFE CONCEPT DESIGN
دار الإشارة للقوات المسلحة

Perspectives

cbc
Contemporary Bureau For Consultation



Interior Design
Café Shop Cai-
ro Egypt

CAFE CONCEPT DESIGN

Interior Design

Business Hotel Saudi Arabia

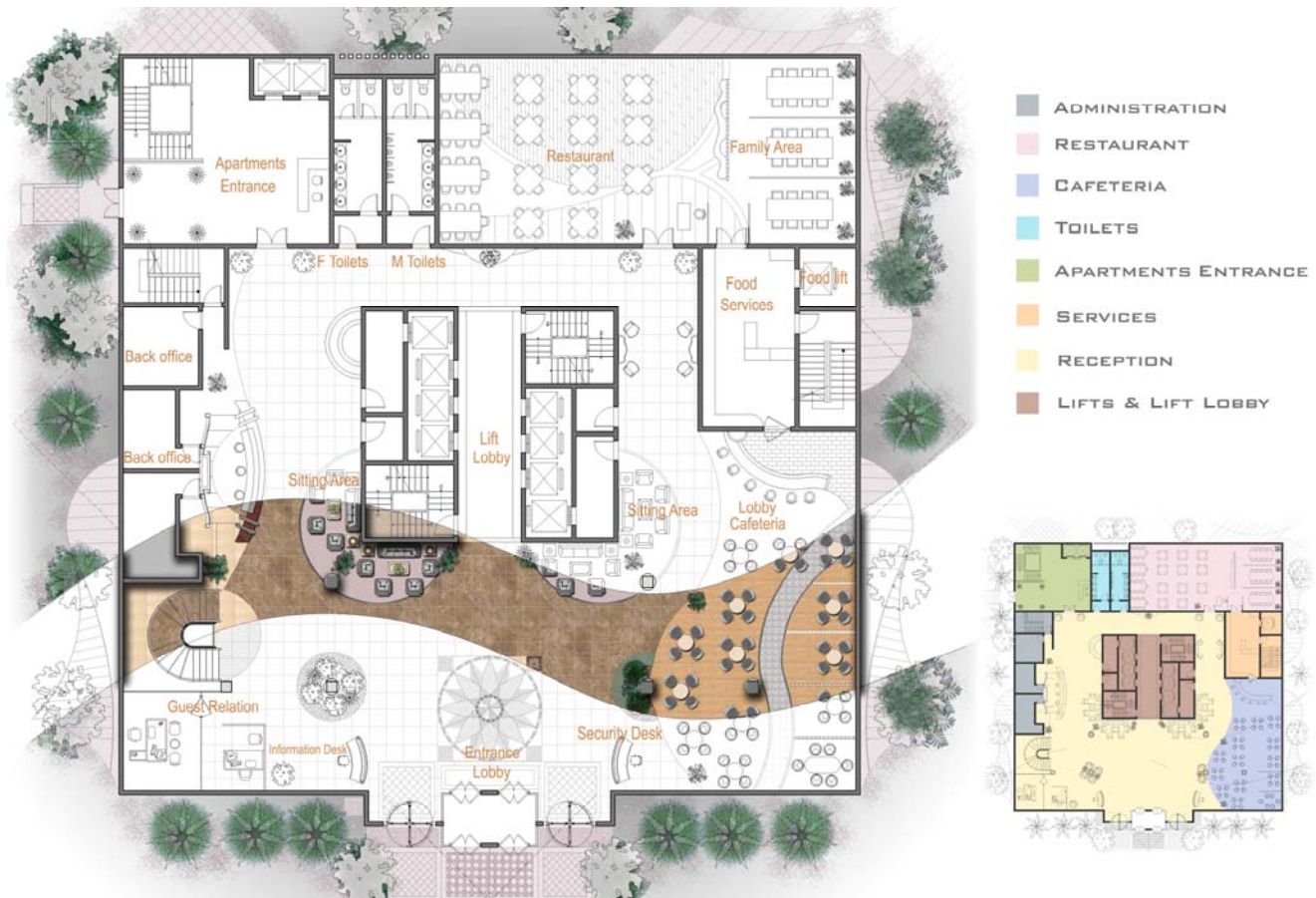



Interior Design

Guest room Four Seasons Hotel Cairo Egypt



**Interior
Design
Apartment
Cairo Egypt**





Interior Design
Scarfa Shop Cairo
Egypt



**Interior
Design
Apartment
Cairo Egypt**



**Interior
Design
Villa
Saudi Arabia**



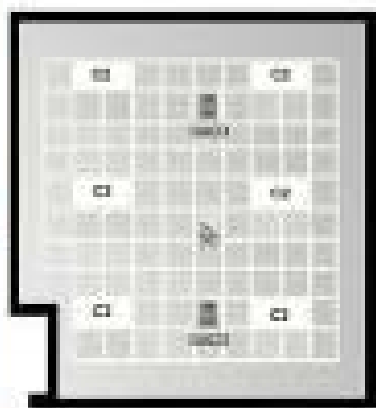
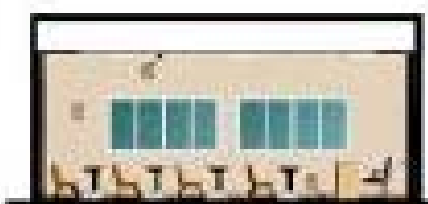
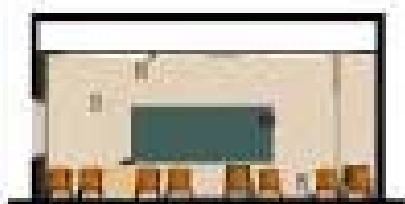

Figure 1

Post-fire fuel loading plans

Abstract



100

1999

Interior Design

Proto type school Yanbou Saudi Arabia

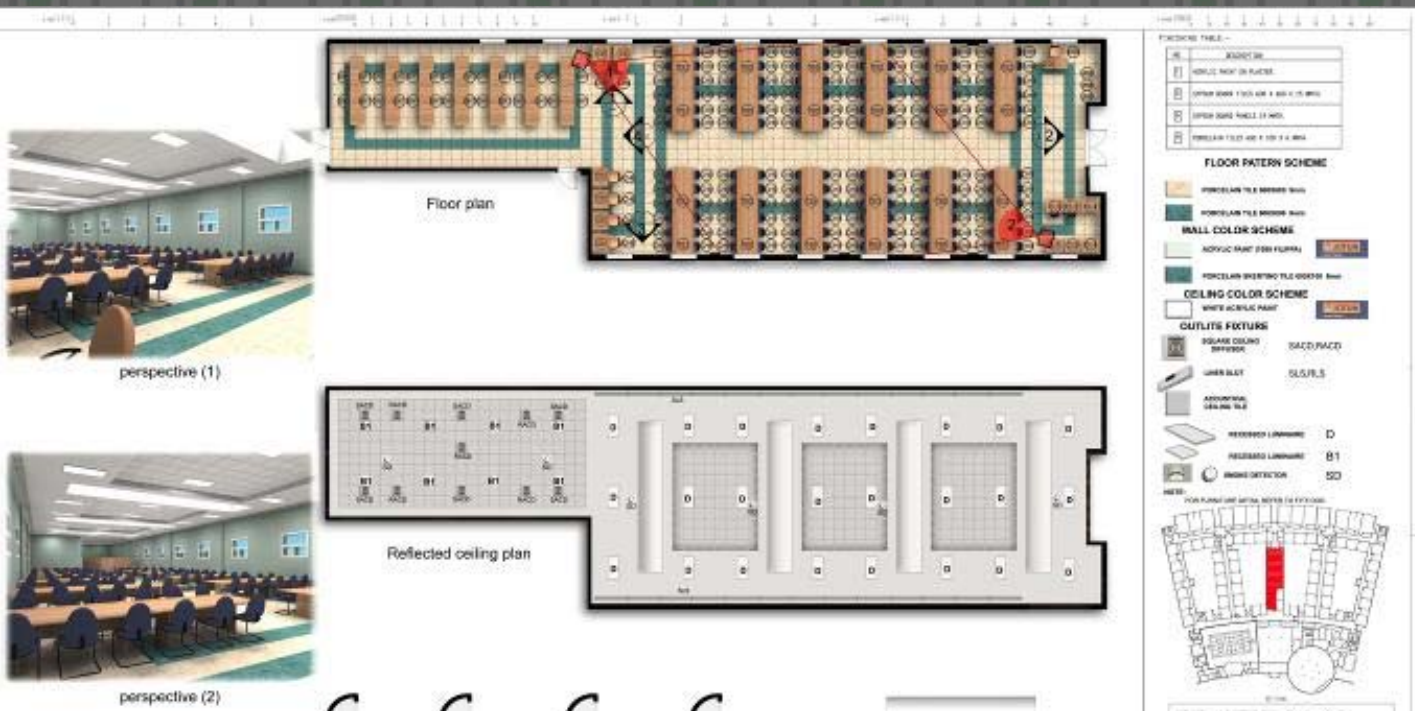

Reflected ceiling plan



perspective [2]



Elev. (2)

FLOOR PATTERN SCHEME

- CARPET FLOOR 10 mm thk
- LIGHT MARBLE 800X800 mm thk
- DARK MARBLE 800X800 mm thk

WALL COLOR SCHEME

- ACRYLIC EMULSION (PURE MONOCOLOR)
- WHITE MARBLE PAINT
- LIGHT MARBLE 800X800 mm thk

CEILING COLOR SCHEME

- WHITE MARBLE PAINT
- ACRYLIC EMULSION (PURE MONOCOLOR)

OUTLINE FEATURE

- ROUND DUCT 8 RETURN EXHAUST
- CIRCULAR RECESSED SPOT

FOR FURTHER DETAIL REFER TO THE CODE

GIRLS QURAN SCHOOL, MADABA (INTERMEDIATE DESIGN)

Scale: 1:100

North Arrow

Architect: [Signature]

Client: [Signature]

Location: Madaba, Jordan

Year: 2010

Area: 1000 sqm

Volume: 1000 cu m

Materials: Marble, Acrylic Emulsion, Carpet

Colors: White, Light Marble, Dark Marble

Features: Round Duct, Circular Recessed Spot

Code: 1001, 1002, 1003

Scale: 1:100

North Arrow

Architect: [Signature]

Client: [Signature]

Location: Madaba, Jordan

Year: 2010

Area: 1000 sqm

Volume: 1000 cu m

Materials: Marble, Acrylic Emulsion, Carpet

Colors: White, Light Marble, Dark Marble

Features: Round Duct, Circular Recessed Spot

Code: 1001, 1002, 1003



Floor plan



Reflected ceiling plan



perspective (1)



perspective (2)



perspective (3)

[illegible]

www.cbcegypt.com



Contemporary Bureau for Consultation